

## Factsheet

# SINPF New Office Compound - SMI

Commercial, Residential and Industrial

---

**Project Title**

SINPF New Office Compound - SMI

---

**Location**

Townground, Honiara, Solomon Islands

---

**Client**

Solomon Island National Provident Fund

---

**Project Type**

Commercial

---

**Year Completed**

2009

---

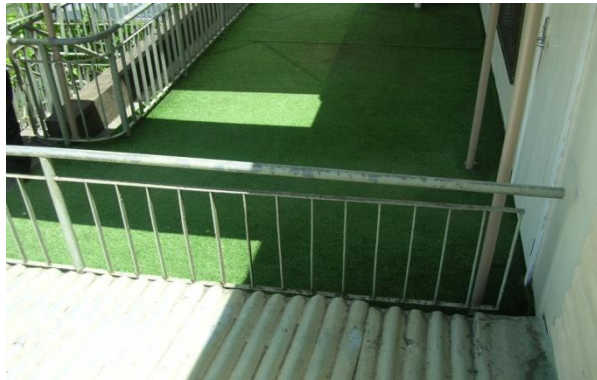

### Project Description

Structural inspection and reporting on the structural integrity of the existing SMI buildings

Kramer Ausenco Role:

- Carry out a site investigation of the existing buildings condition and especially their existing structural members and foundations including site measurements to enable as-built drawings of the site plans
- Carry out a brief desktop analysis of the existing buildings structures including the main structural members to determine their structural (flexural) capacities whether or not they will withstand an extension of another level(s) on top of the existing structures in accordance with appropriate

Australian and New Zealand wind & earthquake Standards

- Preparation of structural review report and appropriate recommendations
- Preparation of As-Built drawings of the existing floor plans

### Total Floor Area

1049 sqm

### Project Role

- Civil Engineers